A2

Area de construçao = 127 m2

Terraço Norte = 71 m2
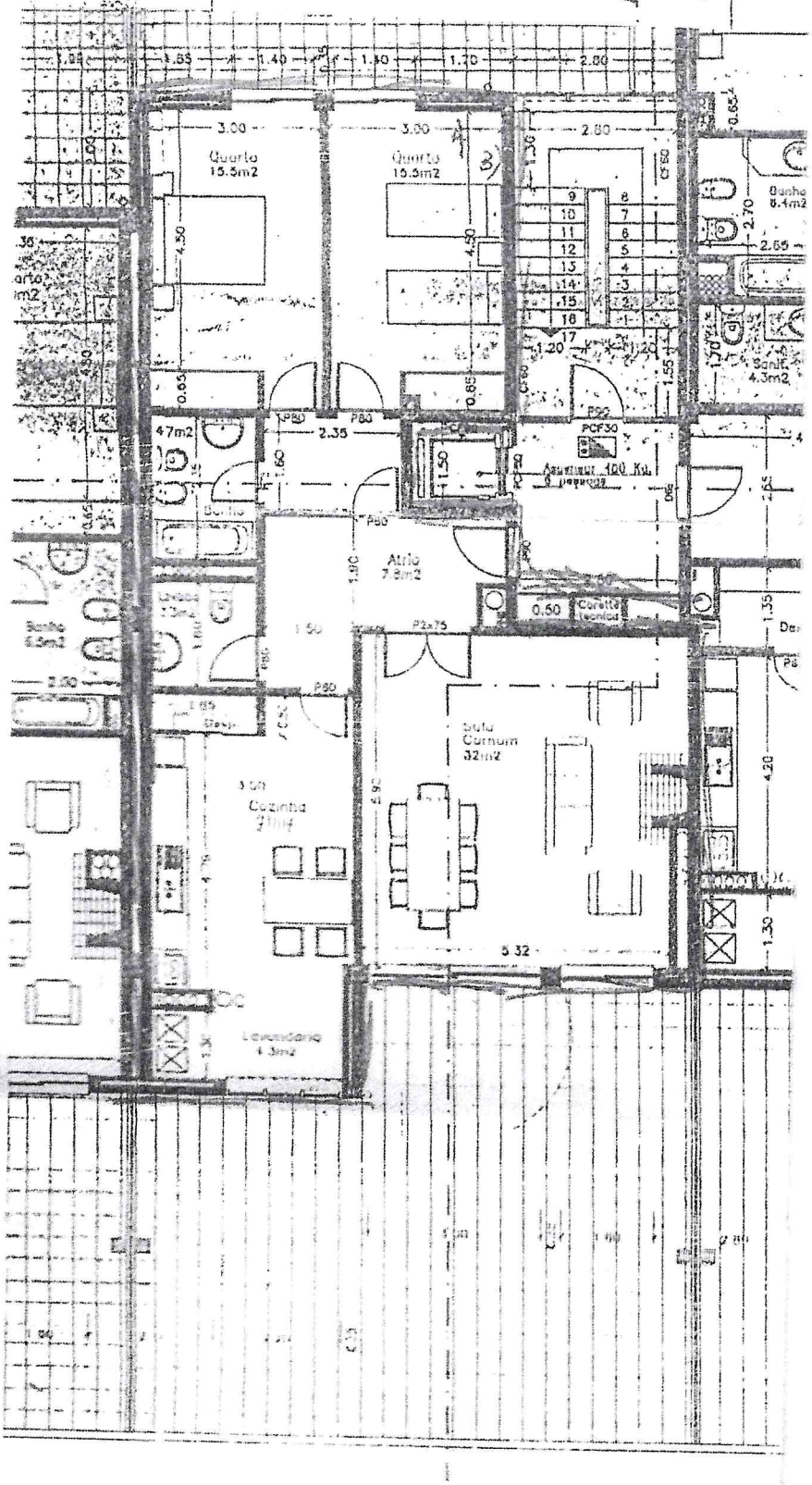
Terraço Sul = 71 m2